VISIT…

LANZAROTE Caliente.COM

LAST NIGHT ON EARTH

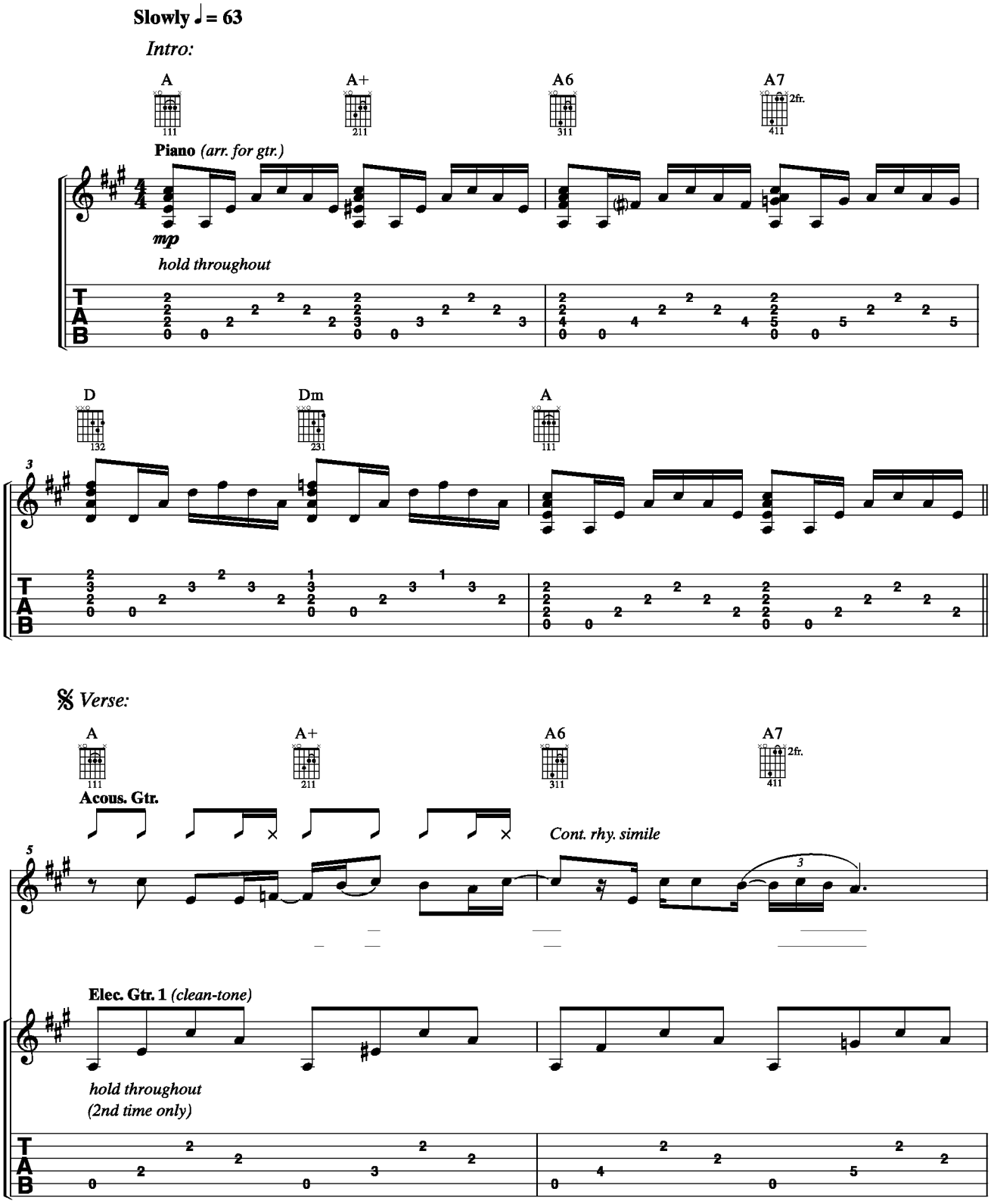

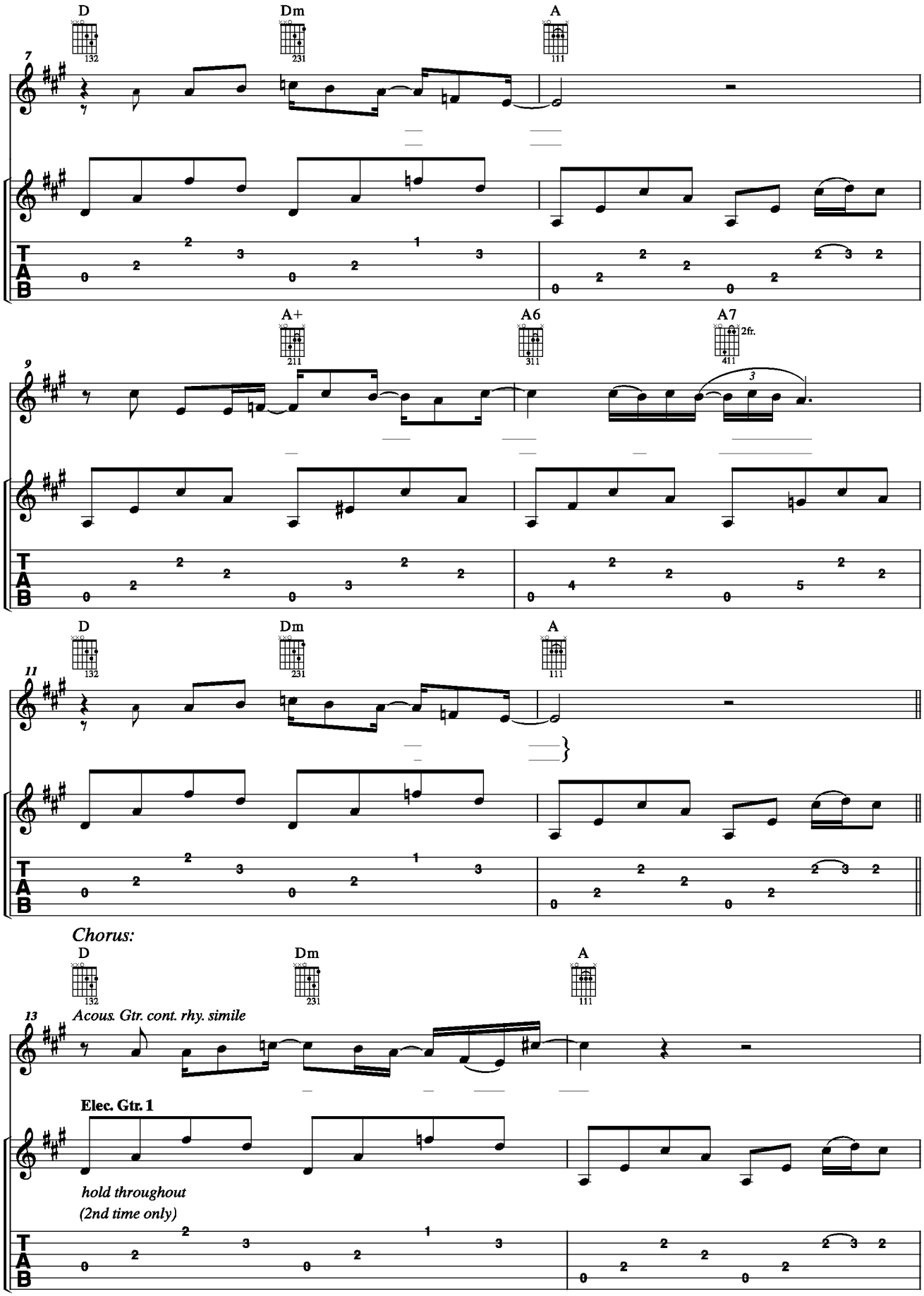
D
Dm
A
7
A+
A6
A7
2fr.
9
D
Dm
A
11
Chorus:
D
Dm
A
13
Acous. Gtr. cont. rhy. simile
Elec. Gtr. 1
hold throughout
(2nd time only)
T
A
B

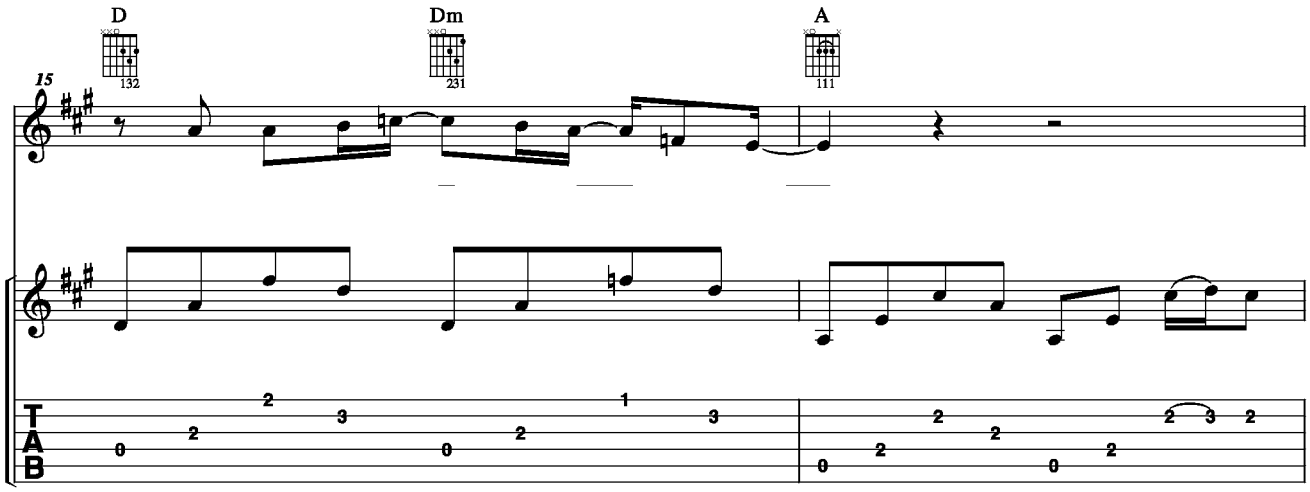
D
Dm
A
15
T
A
B

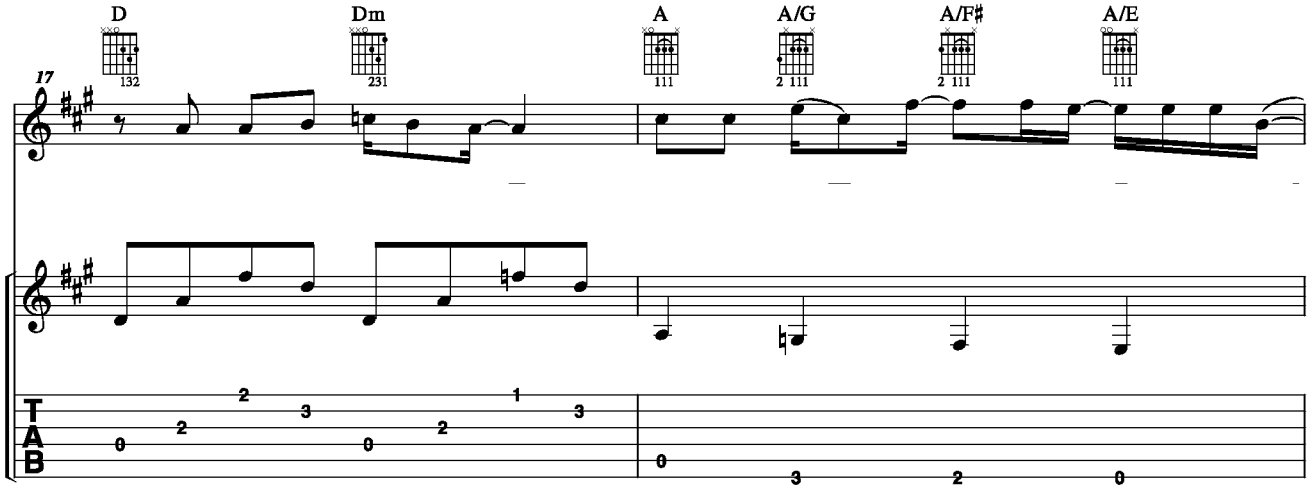
D
Dm
A
A/G
A/F♯
A/E
17
T
A
B

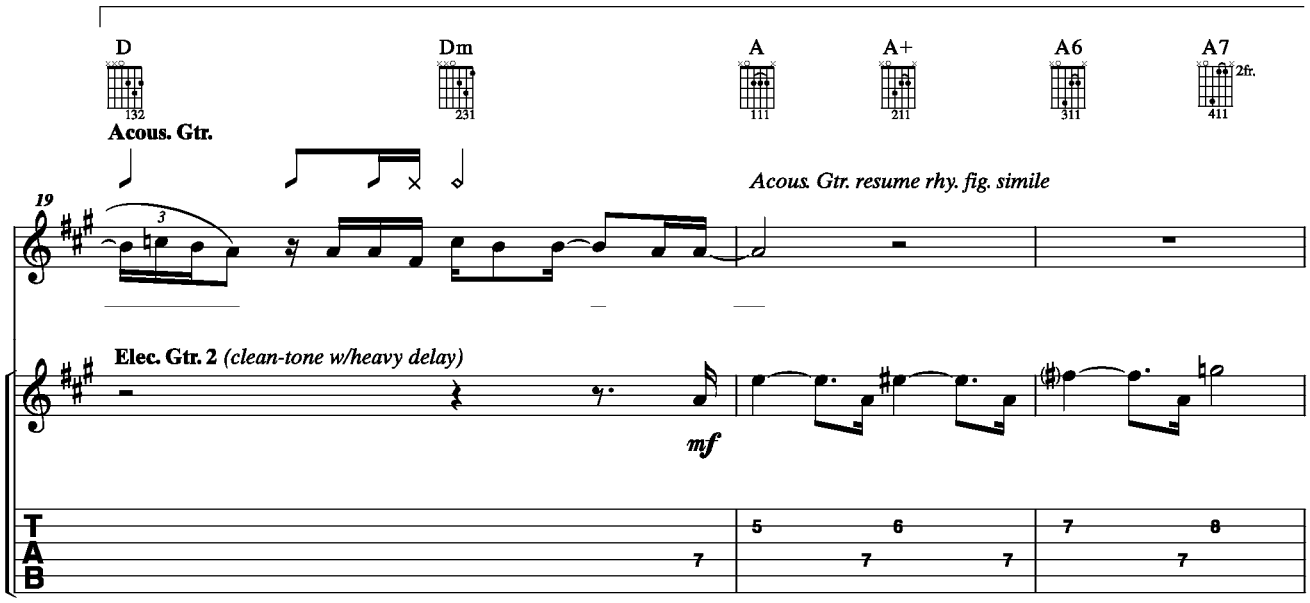
D
Dm
A
A+
A6
A7
2fr.
Acous. Gtr.
Acous. Gtr. resume rhy. fig. simile
19
Elec. Gtr. 2 (clean-tone w/heavy delay)
mf
T
A
B

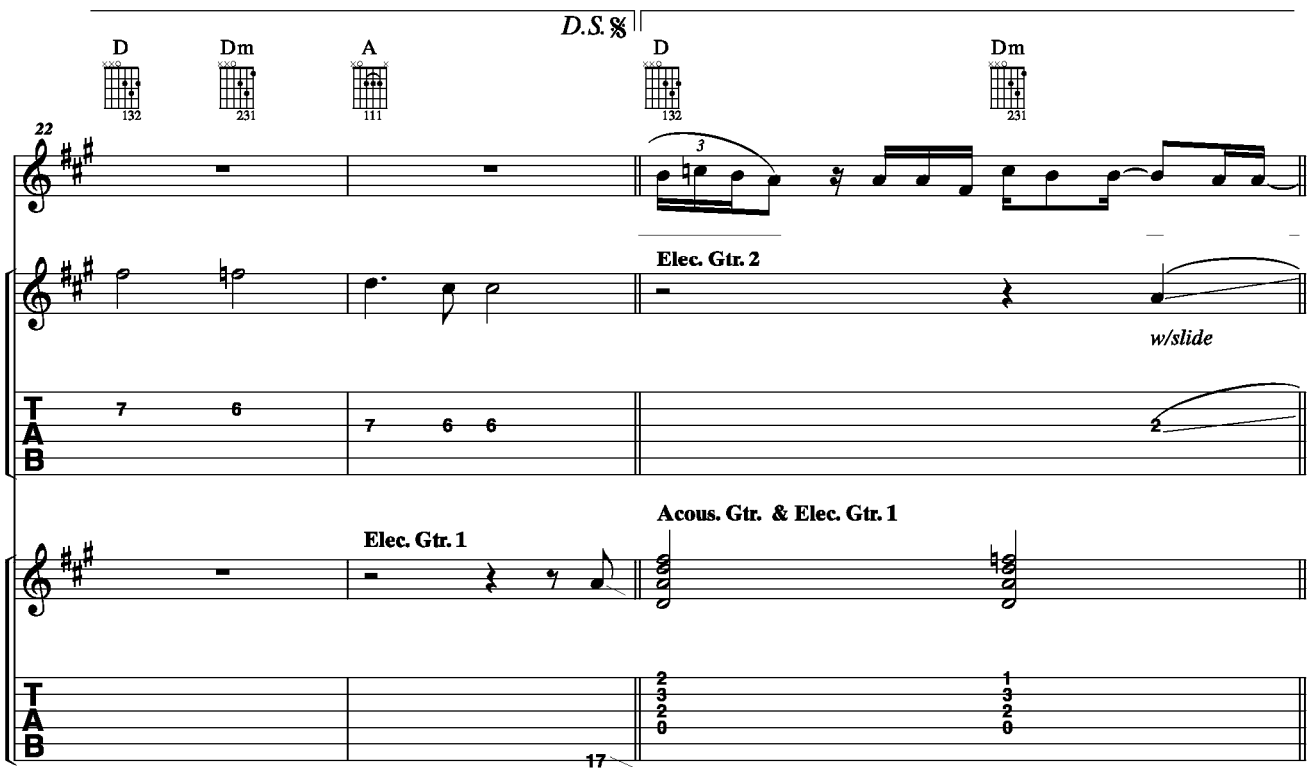

Instrumental:

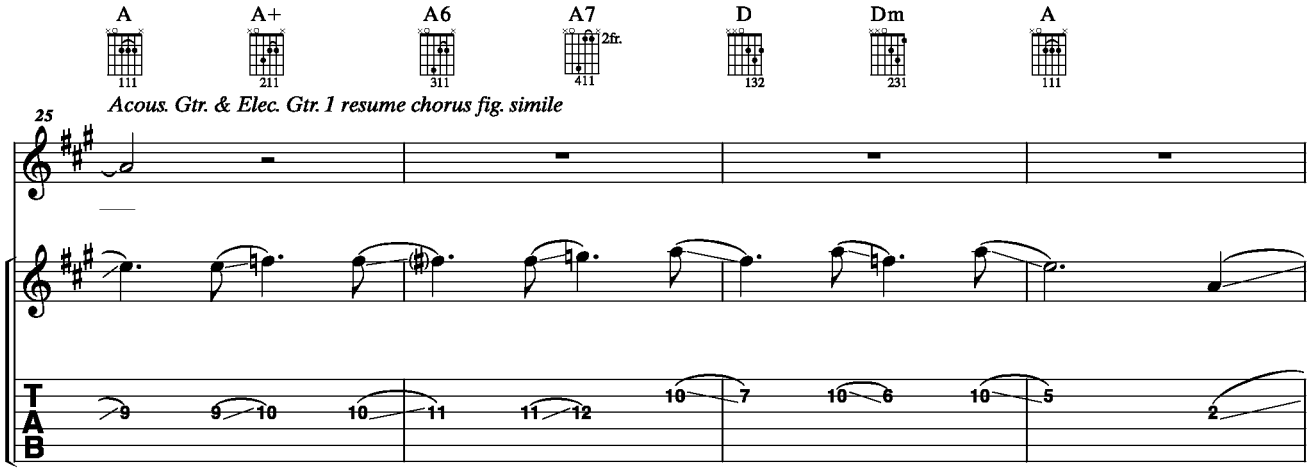

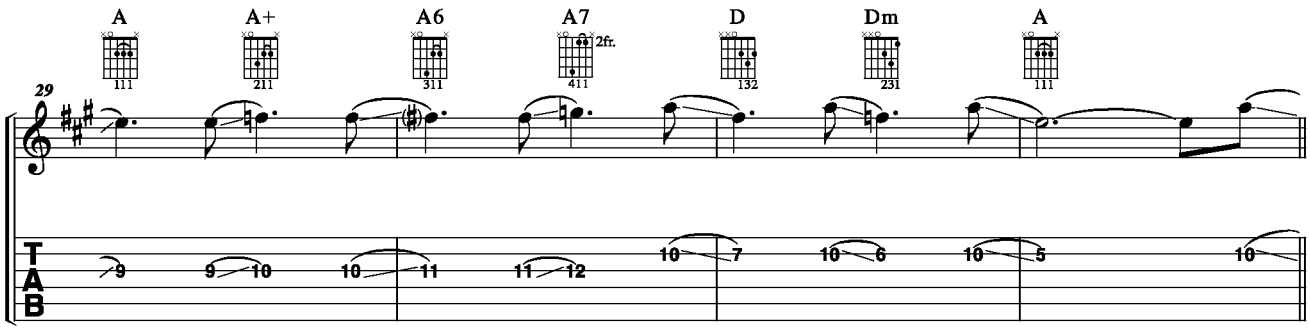

Chorus:

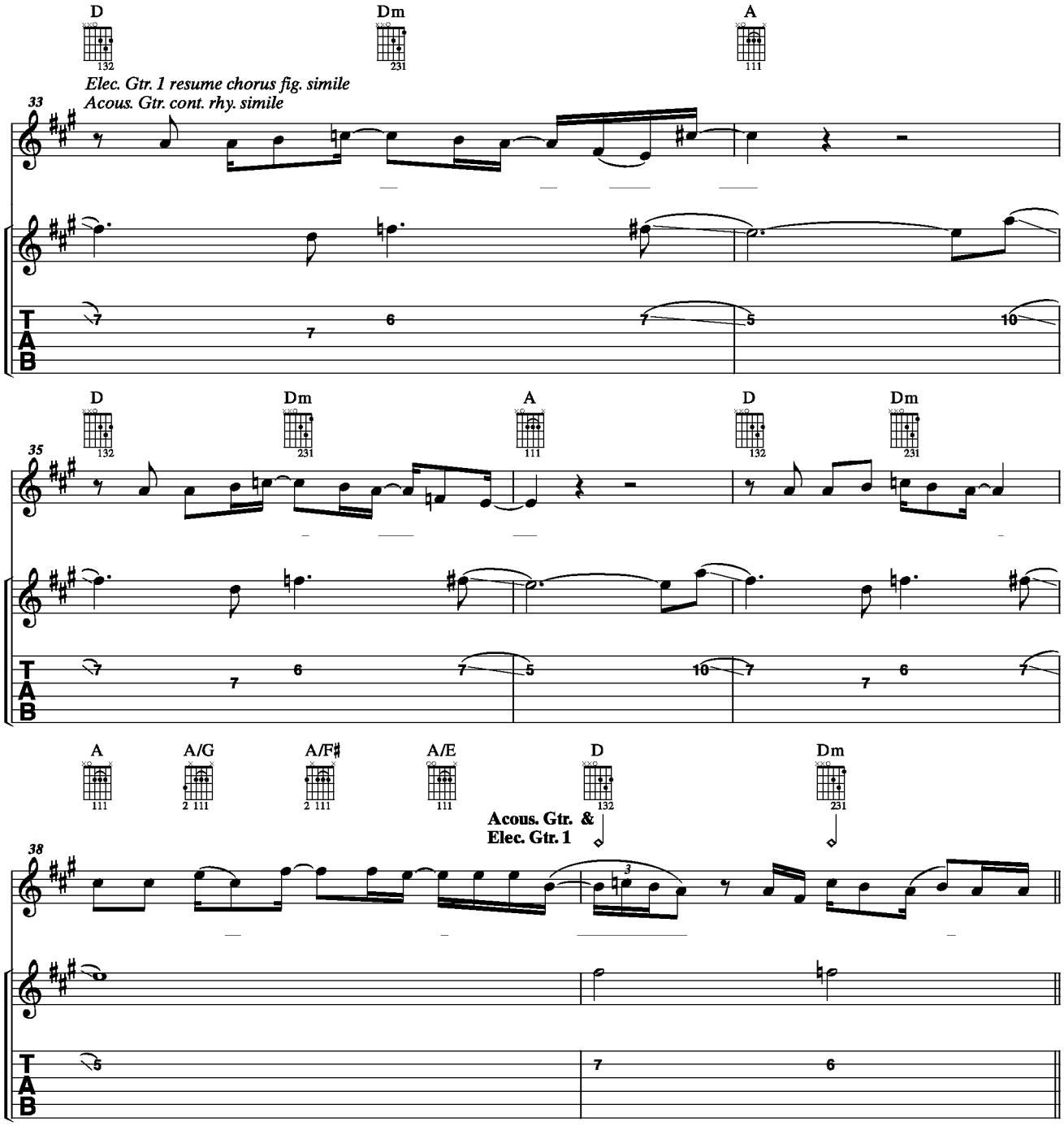
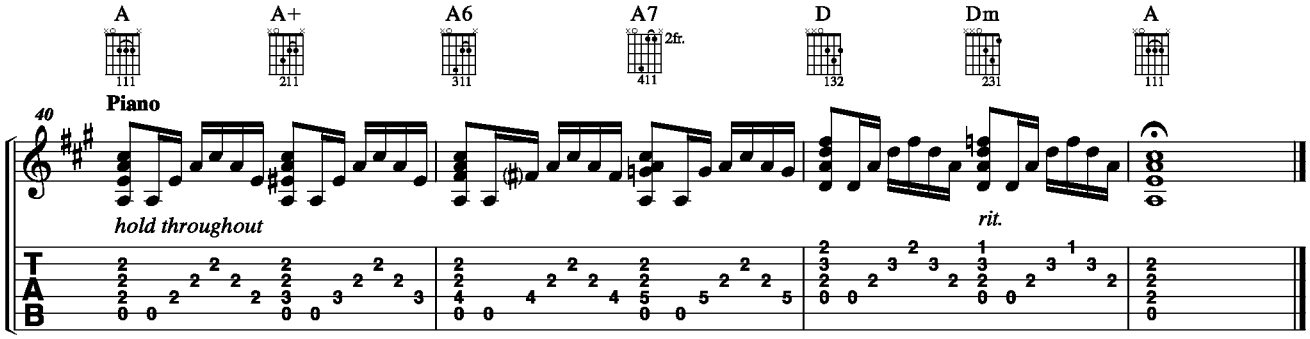
Outro: